

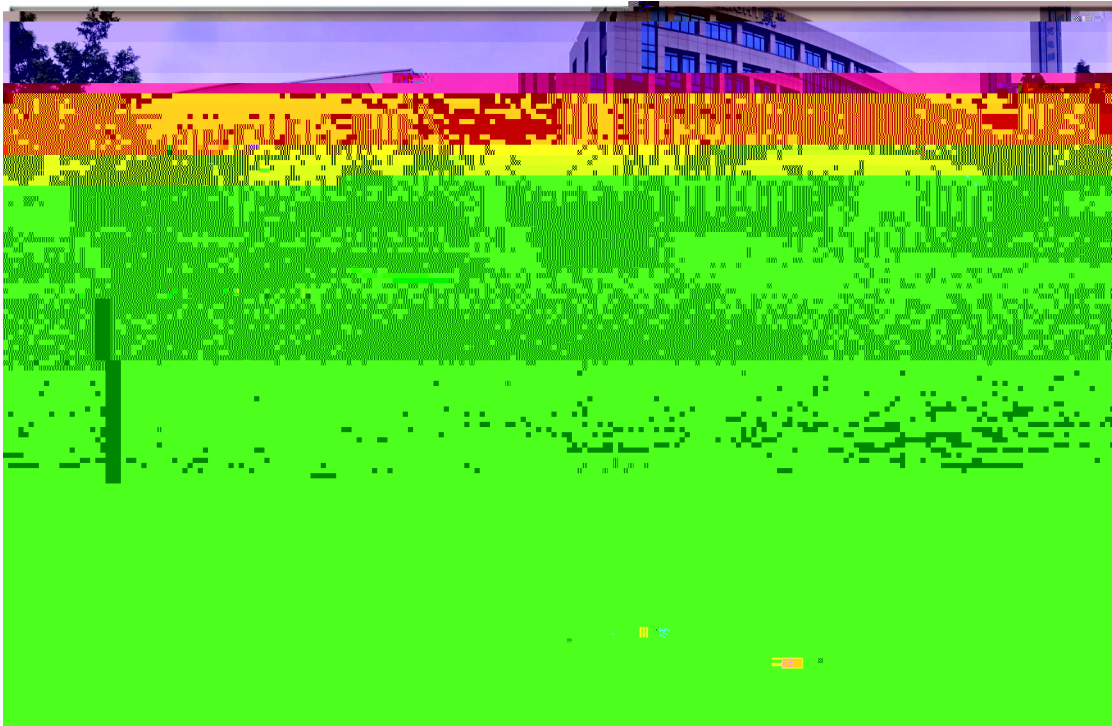

“

”

2021



2022 1 15



2021 1 1 - 2021 12 31

9

9

1#6#9#0#6#15,5#153#0001#015

I SO26000- 2010

* ENP&E D 8° DQ'B

2#V&E 0e



04



" "

1. 1

1. 2

1. 3

" "







		2019	2020	2021
		0	0	0
	%	100	100	100
	%	100	100	100
	%	100	100	100
	%	100	100	100
		9.67	8.9	8.5



“



"

"

ISO9001

:

:



5S

2021

20

50

16

"

"



“ ”

“

”

”

”

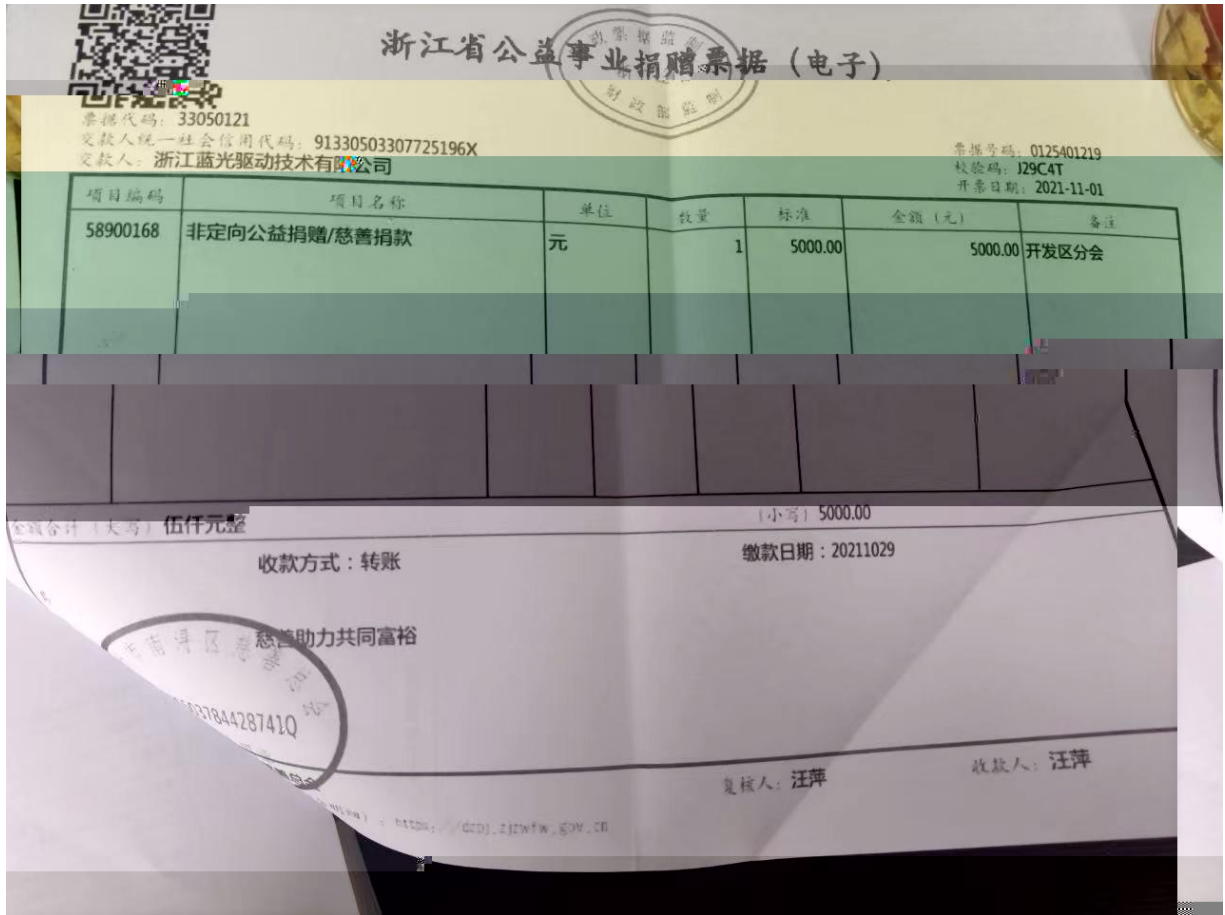

" "

		2019	2020	2021
	%	3%	4%	5%
		31	26	41
		124	148	158
		82. 11%	83%	84. 55%



"

"

"

"



15